VISIT…

LANZAROTE Caliente.COM

i love the way you love me

words & music by chuck cannon & victoria shaw. © copyright 1993 wacissa river music incorporated, bmg songs incorporated & taste auction music, usa. bmg music publishing limited, bedford house, 69-79 fulham high street, london sw6 (50%) / music 1 limited, independent house, 54 larkshall road, chingford, london E4 (50%). this arrangement © copyright 1999 bmg music publishing limited for their share of interest. all rights reserved. international copyright secured.

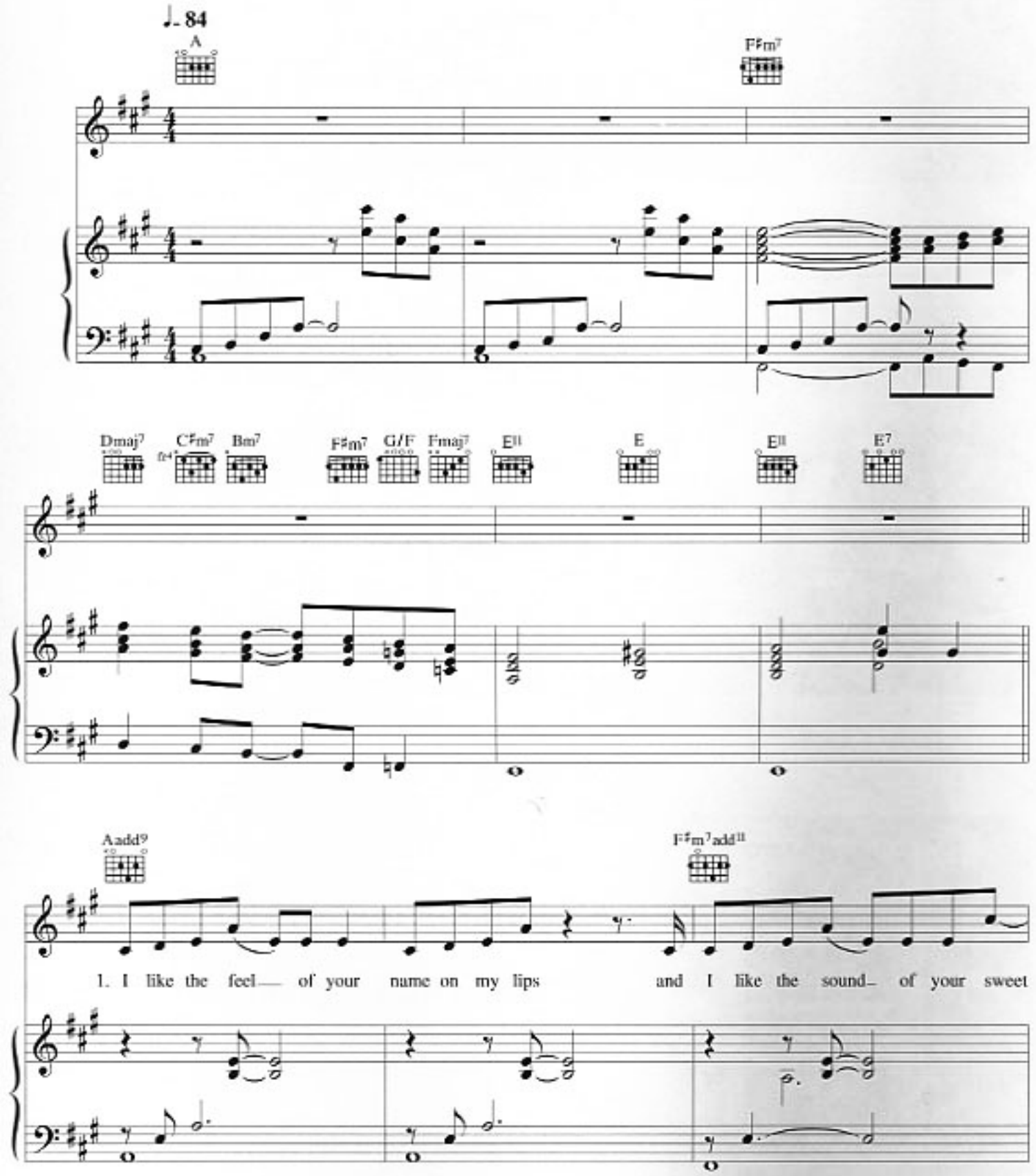

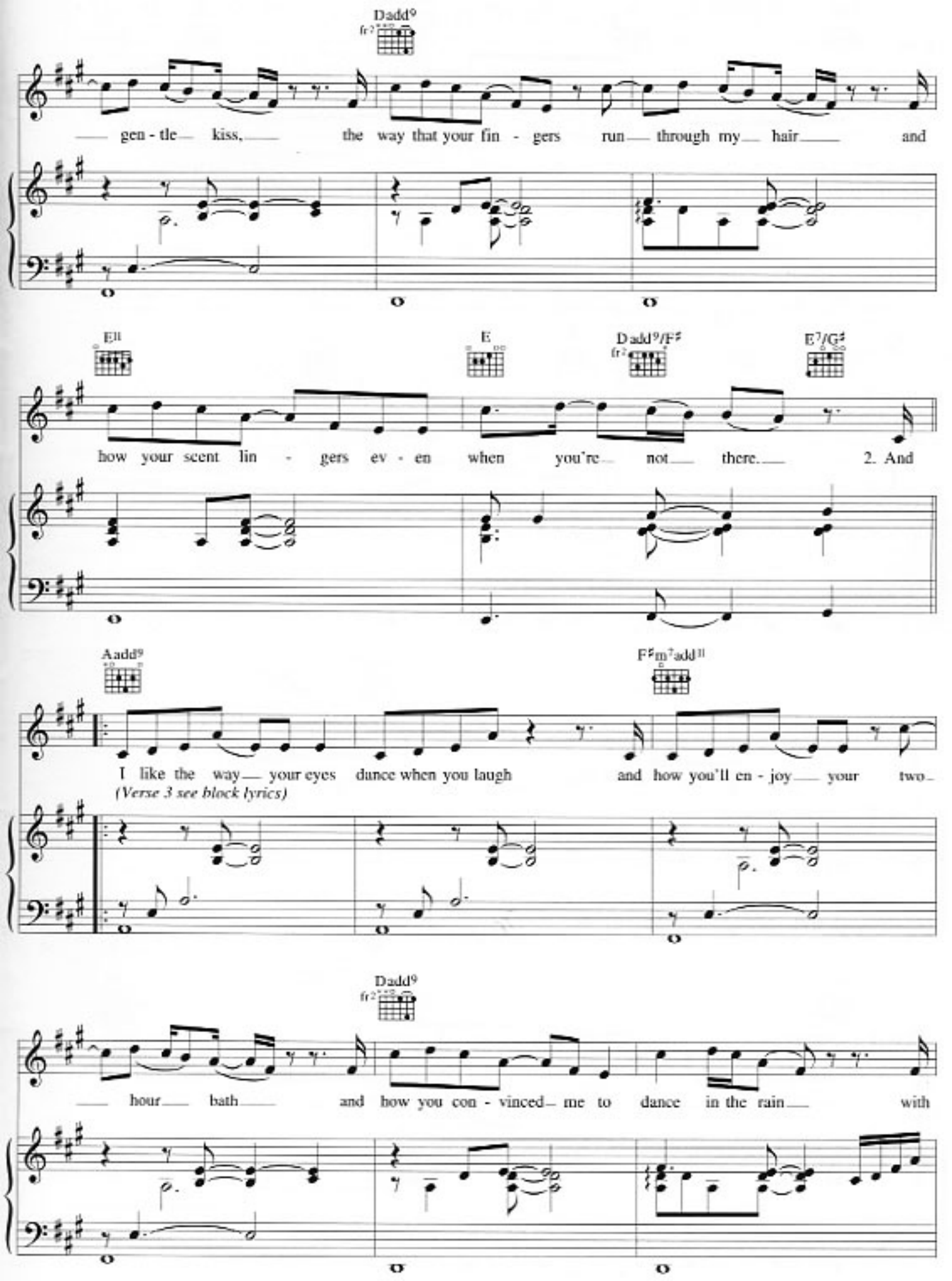
Dadd9
gen - tle kiss, the way that your fin - gers run through my hair and
E11
E
Dadd9/F♯
E7/G♯
how your scent lin - gers ev - en when you're not there. 2. And
Aadd9
F♯m7add11
I like the way your eyes dance when you laugh and how you'll en - joy your two
(Verse 3 see block lyrics)
Dadd9
hour bath and how you con - vinced me to dance in the rain with

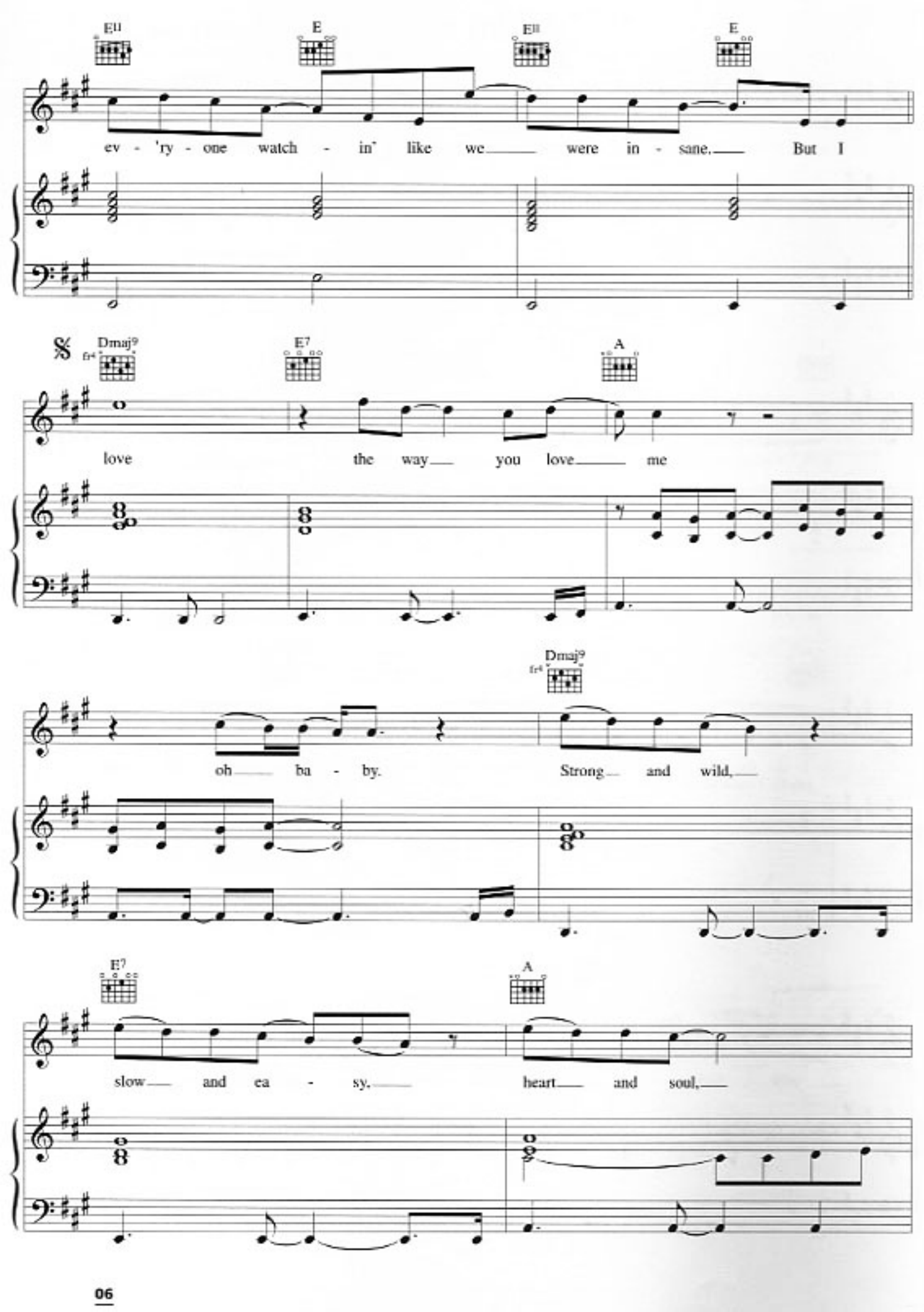
E11
E
E11
E
ev - 'ry - one watch - in' like we were in - sane. But I
Dmaj9
E7
A
love the way you love me
Dmaj9
oh ba - by. Strong and wild,
E7
A
slow and ea - sy. heart and soul,

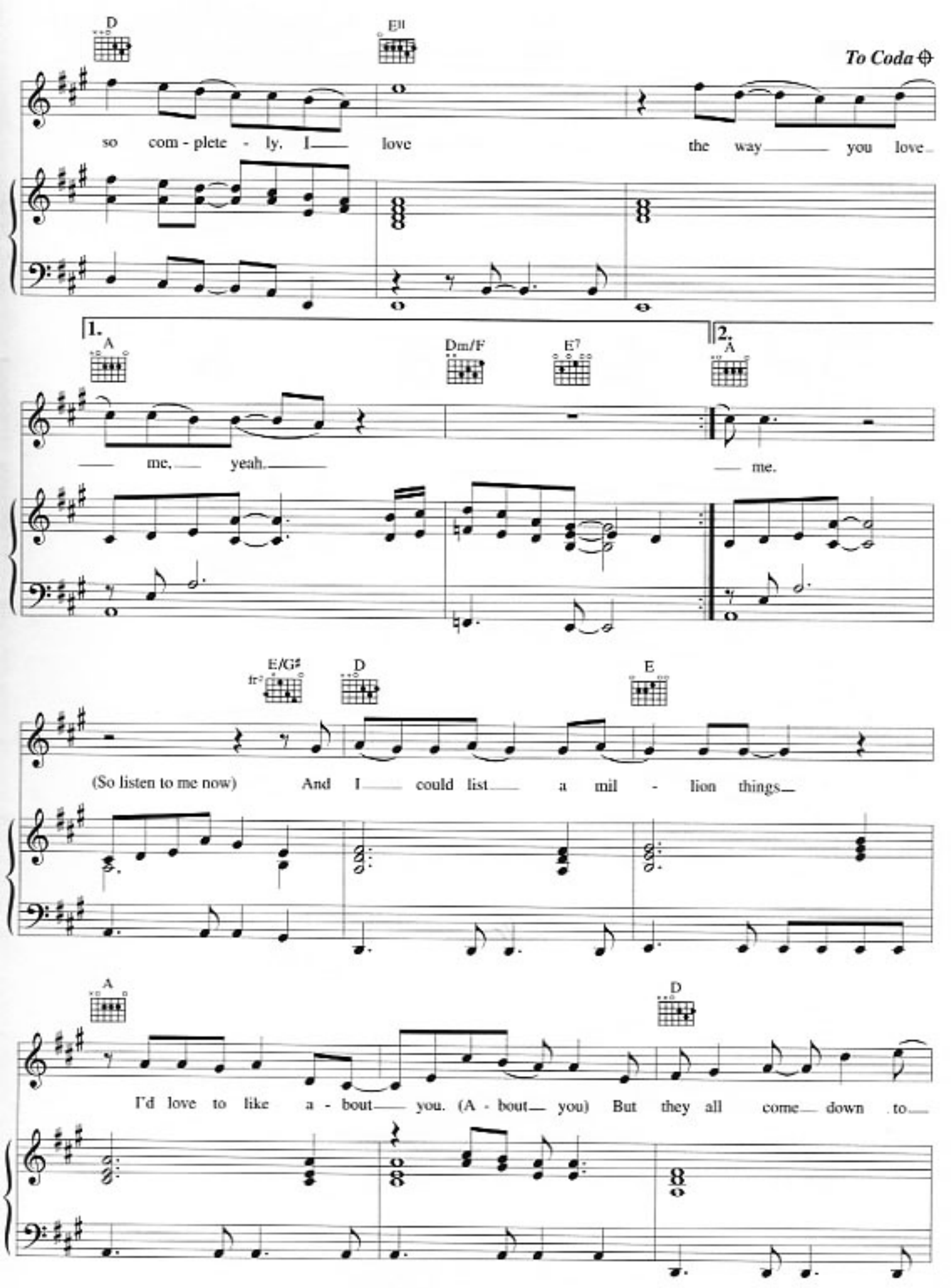
D
E11
To Coda
so com - plete - ly. I love the way you love
1.
A
Dm/F
E7
me, yeah.
2.
A
me.
E/G♯
fr7
D
E
(So listen to me now) And I could list a mil - lion things
A
D
I'd love to like a - bout you. (A - bout you) But they all come down to

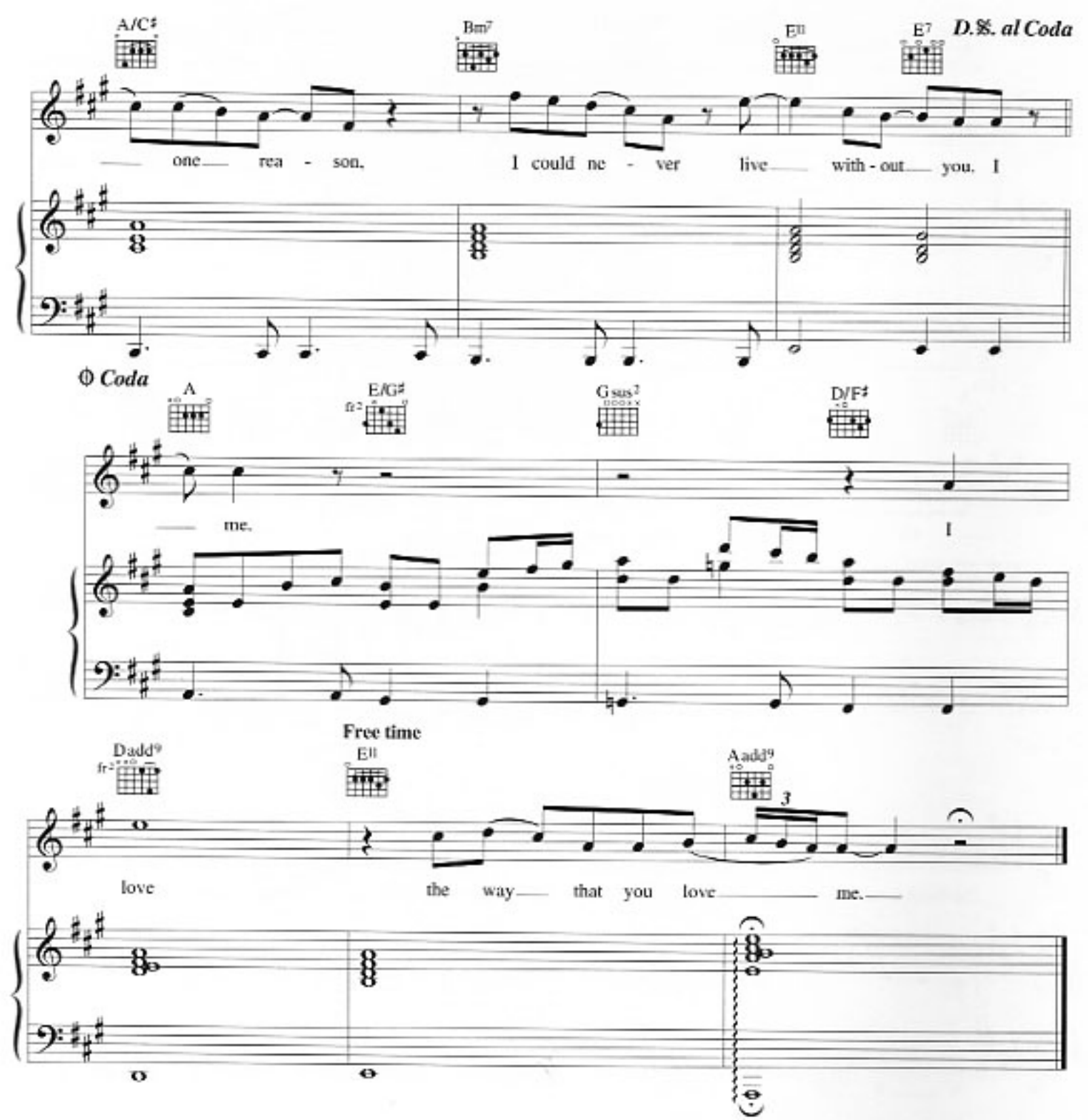

Verse 3:
And I like the sound of old R and B
You roll your eyes when I'm slightly off key
And I like the innocent way that you cry
From sappy old movies you've seen thousands of times.

But I love *etc.*